



Quote Number

00002127

Account Name

Titus County, TX

Grand Total

\$218,639.95

Item	Description	Unit Price	Quantity	Total Price
Verity Scan	Precinct-based ballot scanning unit	\$6,100.00	15	\$91,500.00
Verity Ballot Box	Ballot box included with Verity Scan	\$0.00	15	\$0.00
Verity Touch Writer w/ Access	Ballot marking device with accessibility	\$5,300.00	15	\$79,500.00
Verity Accessible Booth	Wheelchair-accessible voting booth included with Verity Touch Writer w/ Access	\$0.00	15	\$0.00
Okidata B431D Printer	Laser printer included with Verity Touch Writer for ballot printing	\$0.00	15	\$0.00
Printer Stand	Small table for printer included with Verity Touch Writer	\$0.00	15	\$0.00
Toner Cartridge, Okidata B431D, Black	Black toner for Okidata B431D printer	\$165.00	1	\$165.00
Verity Key	Electronic security token	\$109.00	4	\$436.00
vDrive	Flash memory card/audio card for use with Verity devices	\$66.00	40	\$2,640.00
Battery Charger, 6 Bay	Battery charger for Verity unit	\$540.00	1	\$540.00
Verity Caddy w/ Casters, 4' Wide	Storage unit for Verity voting devices; assembly required	\$740.00	5	\$3,700.00
Verity Caddy Cover, 4' Wide	Protective cover for Verity storage caddy	\$250.00	5	\$1,250.00
Corrugated Plastic Transfer Case for Printer	Case used for shipping and warehouse transfer	\$55.00	15	\$825.00
Corrugated Plastic Transfer Case for Verity Voting Device	Case used for shipping and warehouse transfer	\$70.00	30	\$2,100.00
Verity Count	Verity Count software license	\$12,000.00	1	\$12,000.00
Verity Workstation	Workstation for Verity software	\$5,800.00	1	\$5,800.00
23" Flat Panel Monitor	Monitor for use with Verity Workstation	\$0.00	1	\$0.00
Okidata B431D Printer	Laser printer for report printing	\$325.00	1	\$325.00
Okidata ML-1120 Line Printer	Audit log printer	\$300.00	1	\$300.00
New Implementation Services	Includes training, acceptance testing, project management, and on-site support for the first election on the Verity voting system. Additional services, if required, must be purchased separately.	\$20,000.00	1	\$20,000.00
License and Support	Annual license and support fee	\$7,188.00	1	\$7,188.00
Voting Equipment Salvage Services		\$0.00	1	\$0.00

Subtotal \$228,269.00

Shipping and Handling (Estimated) \$1,500.00

Solution Price \$229,769.00

Special Discount (\$11,129.05)

Grand Total \$218,639.95



Quote Number

00001216

Account Name

Titus County, TX

Grand Total

\$342,885.00

Item	Description	Unit Price	Quantity	Total Price
Verity Scan	Precinct-based ballot scanning unit	\$6,100.00	24	\$146,400.00
Verity Ballot Box w/ Transport Bag and Privacy Screens	Ballot box included with Verity Scan	\$0.00	24	\$0.00
Scan Calibration Kit	Kit to calibrate and test scanning speed of precinct scanner	\$0.00	1	\$0.00
Verity Touch Writer w/ Access	Ballot marking device with accessibility	\$5,300.00	24	\$127,200.00
Verity Accessible Booth w/ Transport Bag and Privacy Screens	Wheelchair-accessible voting booth included with Verity Touch Writer w/ Access	\$0.00	24	\$0.00
Okidata B431D Printer w/ Starter Cartridge	Laser printer included with Verity Touch Writer for ballot printing	\$0.00	24	\$0.00
Printer Stand	Small table for printer included with Verity Touch Writer	\$0.00	24	\$0.00
Toner Cartridge, Okidata B431D, Black	Black toner for Okidata B431D printer	\$165.00	24	\$3,960.00
Verity Key	Electronic security token	\$109.00	2	\$218.00
vDrive	Flash memory card/audio card for use with Verity devices	\$66.00	60	\$3,960.00
Verity Battery Charger, 6 Bay	Battery charger for Verity unit	\$540.00	1	\$540.00
Verity Caddy with Casters	Storage unit for Verity voting devices; assembly required	\$740.00	6	\$4,440.00
Verity Caddy Cover	Protective cover for Verity storage caddy	\$250.00	6	\$1,500.00
Corrugated Plastic Transfer Case for Printer	Case used for shipping and warehouse transfer	\$55.00	24	\$1,320.00
Corrugated Plastic Transfer Case for Verity Voting Device	Case used for shipping and warehouse transfer	\$70.00	48	\$3,360.00
Verity Count	Verity Count software license	\$12,000.00	1	\$12,000.00
Verity Workstation	Workstation for Verity software	\$5,800.00	1	\$5,800.00
23" Flat Panel Monitor	Monitor for use with Verity Workstation	\$0.00	1	\$0.00
Okidata B431D Printer w/ Starter Cartridge	Laser printer for report printing	\$325.00	1	\$325.00
Okidata ML-1121 Line Printer	Audit log printer	\$300.00	1	\$300.00
New Implementation Services	Includes training, acceptance testing, project management, and on-site support for the first election on the Verity voting system. Additional services, if required, must be purchased separately.	\$20,000.00	1	\$20,000.00
License and Support	Annual license and support fee	\$10,062.00	1	\$10,062.00

Subtotal

\$341,385.00

Shipping and Handling (Estimated)

\$1,500.00

Grand Total

\$342,885.00

to judge/clerk's name if they attended a training program as prescribed by the Secretary of State.

y manner request or seek to persuade or induce any voter to vote for or against any candidate or measure to be voted on, and that I will e of the election and guard the purity of the election; I swear (or affirm) that I will not suggest, by word, sign or gesture, how the voter nce to answering the voter's questions, to stating the propositions on the ballot, and to naming candidates and, if listed, their political ballot as the voter directs."

11-3-2015

Authority Conducting Election

Date

Type of Election

Number	Signature	Hours Worked		Total Hours	X Rate of Pay	= Amount	Payroll (office use only)
		From	To				
4622	Dorothy Seibel	6:00 AM	8:15 PM	14	10		150
2893	Edie Williams	6:00 AM	8:15 PM	14	10		162.50
5797	Claretha Vester	6:00 AM	8:15 PM	14	10		150
0621	[Signature]	6:00	8:15 PM	14	10		162.50
		Additional Hours:					
						Delivery Fee:	
						Delivery Fee:	
				(A) Total Of Other Expenses:			
				(B) Total Payroll:		\$625	
				(C) Total Precinct Cost:			

RETURN IN ENVELOPE NO. 2

625
x 19
\$11,875.00

Delivery Fee(s).
(C) the Total Precinct Cost.





Election Systems & Software
 6055 Paysphere Circle
 Chicago, IL 60674
 (877) 377-8683

INVOICE NO.	PAGE
986077	1
INVOICE DATE	
10/05/16	

BILL TO
 Titus County, Texas
 110 S Madison
 Ste C

SHIP TO:
 Titus County, Texas
 110 S Madison Ste C

Mt Pleasant, TX 75455-4432

Mt Pleasant, TX 75455-4432

ACCOUNT NO.	CUSTOMER P.O. NUMBER	TERMS	ORDER NO.	SALES REP.	SHIP VIA
T38889	ADDTL PCT KITS 11/8/16	NET 30 DAY	1084772	2861	STANDARD
QTY. ORDERED	DESCRIPTION	UNIT PRICE	UOM	DISC. %	EXTENDED PRICE

	Coverage Date				
	Election Ref: 11/8/16				
2.00	Precinct Kit - AutoMARK -Early Voting	35.750000	EA		71.50
2.00	Precinct Kit - AutoMARK -Elect Day	30.900000	EA		61.80
1.00	Central Count Kit	8.100000	EA		8.10

TX USD	.00
	.00
	.00
	.00
FREIGHT DISCOUNT	13.51
SHIPPING & HANDLING	154.91
TOTAL	USD

INVOICE NO.	ACCOUNT NO.	AMOUNT
986077	T38889	154.91 USD

PLEASE DETACH AND RETURN THIS STUB WITH YOUR PAYMENT.
 THANK YOU!

Election Systems & Software
 ABA Routing No: 071000039
 Account No: 5800923558

TX TX2

Total: \$13,340.33



Election Systems & Software
 6055 Paysphere Circle
 Chicago, IL 60674
 (877) 377-8683

INVOICE NO.	PAGE
989019	1
INVOICE DATE	
10/14/16	

BILL TO:
 Titus County, Texas
 110 S Madison
 Ste C

SHIP TO:
 Titus County, Texas
 110 S Madison Ste C

Mt Pleasant, TX 75455-4432

Mt Pleasant, TX 75455-4432

ACCOUNT NO.	CUSTOMER P.O. NUMBER	TERMS	ORDER NO.	SALES REP.	SHIP VIA
T38889	CODING 11/08/16	NET 30 DAY	1088603	2861	CUST. 1-
QTY. ORDERED	DESCRIPTION	UNIT PRICE	UOM	DISC. %	EXTENDED PRICE

Coverage Date
 Election Ref: 11/08/2016
 Shipped on 10/13/2016 from Plano, TX
 Pack:

Tracking #: 1ZAT65170120167967

End Shipment(s)

1.00	General Election	.000000	EA		.00
1.00	Base Charge: Precinct Tabulator	499.250000	EA		249.63
				50	
1.00	Base Charge: Central Tabulator	499.250000	EA		249.63
				50	
1.00	Base Charge: ERM File Setup	499.250000	EA		249.63
				50	
1.00	Ballot Types	75.000000	EA		75.00
19.00	Precincts	9.000000	EA		171.00
19.00	Ballot Faces	16.000000	EA		304.00
24.00	Contests / Issues	17.500000	EA		420.00
56.00	Candidate / Responses	7.500000	EA		420.00
24.00	Media Burn	11.500000	EA		276.00
	PCMCIA/Thumb Drives				
19.00	Media Burn	11.500000	EA		218.50
	AutoMark Flashcards				
1.00	AutoMARK: Language Set-Up ENG	330.000000	EA		165.00

Kerry Lytle

FREIGHT DISCOUNT
 SHIPPING & HANDLING
 TOTAL

INVOICE NO.	ACCOUNT NO.	AMOUNT

PLEASE DETACH AND RETURN THIS STUB WITH YOUR PAYMENT.
 THANK YOU!



Election Systems & Software
 6055 Paysphere Circle
 Chicago, IL 60674
 (877) 377-8683

INVOICE NO.	PAGE
989019	2
INVOICE DATE	
10/14/16	

BILL TO: Titus County, Texas
 110 S Madison
 Ste C

SHIP TO: Titus County, Texas
 110 S Madison Ste C

Mt Pleasant, TX 75455-4432

Mt Pleasant, TX 75455-4432

ACCOUNT NO.	CUSTOMER P.O. NUMBER	TERMS	ORDER NO.	SALES REP.	SHIP VIA
T38889	CODING 11/08/16	NET 30 DAY	1088603	2861	CUST. 1-
QTY. ORDERED	DESCRIPTION	UNIT PRICE	UOM	DISC. %	EXTENDED PRICE

Coverage Date
 Election Ref: 11/08/2016

			50		
56.00	AutoMARK: Candidates/Yes-No	9.750000	EA		546.00
4.00	AutoMARK: Political Parties	5.000000	EA		20.00
23.00	AutoMARK: Contests/Issues	16.000000	EA		368.00
1.00	AutoMARK: Props/Amends/Instruct	20.000000	EA		20.00
19.00	AutoMARK: Ballot Faces	15.000000	EA		285.00
1.00	AutoMARK: Language Set-Up SPA	330.000000	EA		165.00
			50		
56.00	AutoMARK: Candidates/Yes-No	9.750000	EA		546.00
4.00	AutoMARK: Political Parties	5.000000	EA		20.00
23.00	AutoMARK: Contests/Issues	16.000000	EA		368.00
1.00	AutoMARK: Props/Amends/Instruct	20.000000	EA		20.00
19.00	AutoMARK: Ballot Faces	15.000000	EA		285.00
1.00	Election Svcs Level 6	.000000	EA		.00
1.00	Admin Collection Surcharge	408.000000	EA		408.00

*The Administrative Collection Surcharge may be deducted from the payment of this invoice if remittance is received within 45 days of invoice date.

TX USD .00
 .00
 .00

FREIGHT DISCOUNT .00
 SHIPPING & HANDLING 23.54
 TOTAL 5,872.93
 USD

Kenny Lytle

INVOICE NO.	ACCOUNT NO.	AMOUNT
989019	T38889	5,872.93 USD

PLEASE DETACH AND RETURN THIS STUB WITH YOUR PAYMENT.
 THANK YOU!

Election Systems & Software
 ABA Routing No: 071000039
 Account No: 5800923558

TX TX2



Election Systems & Software
 6055 Paysphere Circle
 Chicago, IL 60674
 (877) 377-8683

INVOICE NO.	PAGE
989247	1
INVOICE DATE	
10/17/16	

BILL TO: Titus County, Texas
 110 S Madison
 Ste C

SHIP TO: Titus County, Texas
 110 S Madison Ste C

Mt Pleasant, TX 75455-4432

Mt Pleasant, TX 75455-4432

ACCOUNT NO.	CUSTOMER P.O. NUMBER	TERMS	ORDER NO.	SALES REP.	SHIP VIA
T38889	LAYOUT 11/08/16	NET 30 DAY	1089060	2861	ELECTRON
QTY. ORDERED	DESCRIPTION	UNIT PRICE	UOM	DISC %	EXTENDED PRICE

Coverage Date

Election Ref: 11/08/2016

1.00	General Election	.000000	EA		.00
19.00	Layout Charge: 1 to 500 Faces	35.000000	EA		665.00
1.00	Admin Collection Surcharge	50.000000	EA		50.00

*The Administrative Collection Surcharge may be deducted from the payment of this invoice if remittance is received within 45 days of invoice date.

TX USD .00
 .00
 .00

FREIGHT DISCOUNT .00
 SHIPPING & HANDLING 715.00
 TOTAL USD

Krissy Lytle

INVOICE NO.	ACCOUNT NO.	AMOUNT
989247	T38889	715.00 USD

PLEASE DETACH AND RETURN THIS STUB WITH YOUR PAYMENT.
 THANK YOU!

Election Systems & Software
 ABA Routing No: 071000039
 Account No: 5800923558

TX TX2



Election Systems & Software, LLC
 6055 Paysphere Circle Chicago, IL
 60674
 (877) 377-8683

INVOICE NO.	PAGE
991838	1
INVOICE DATE	
10/28/16	

BILL TO: Titus County, Texas
 110 S Madison
 Ste C

SHIP TO: Titus County, Texas
 110 S Madison Ste C

Mt Pleasant, TX 75455-4432

Mt Pleasant, TX 75455-4432

ACCOUNT NO.	CUSTOMER P.O. NUMBER	TERMS	ORDER NO.	SALES REP.	SHIP VIA
T38889	BALLOTS 11/08/16	NET 30 DAY	1083820	2861	STANDARD
QTY. ORDERED	DESCRIPTION	UNIT PRICE	UOM	DISC. %	EXTENDED PRICE

Coverage Date
 Election Ref: 11/08/2016

1.00	General Election	.000000	EA		.00
4740.00	Absentee Ballots	.280000	EA		1,327.20
6725.00	Election Day Ballots	.280000	EA		1,883.00
95.00	Coding Ballots	.280000	EA		26.60
95.00	Sample Ballots	.280000	EA		26.60
95.00	Test Ballots	.280000	EA		26.60
65.00	Other Ballots	.280000	EA		18.20
1.00	Admin Collection Surcharge	248.000000	EA		248.00

*The Administrative Collection Surcharge may be deducted from the payment of this invoice if remittance is received within 45 days of invoice date.

TX USD .00
 .00
 .00

FREIGHT DISCOUNT .00
 SHIPPING & HANDLING 144.72
 TOTAL 3,700.92
 USD

INVOICE NO.	ACCOUNT NO.	AMOUNT
991838	T38889	3,700.92 USD

PLEASE DETACH AND RETURN THIS STUB WITH YOUR PAYMENT.
 THANK YOU!

Election Systems & Software
 ABA Routing No: 071000039
 Account No: 5800923558

TX TX2

B1



Election Systems & Software, LLC
 6055 Paysphere Circle Chicago, IL
 60674
 (877) 377-8683

INVOICE NO.	PAGE
994897	1
INVOICE DATE	
11/14/16	

BILL TO: Titus County, Texas
 110 S Madison
 Ste C

SHIP TO: Titus County, Texas
 110 S Madison Ste C

Mt Pleasant, TX 75455-4432

Mt Pleasant, TX 75455-4432

ACCOUNT NO.	CUSTOMER P.O. NUMBER	TERMS	ORDER NO.	SALES REP.	SHIP VIA
T38889	BALLOTS 11/08/16	NET 30 DAY	1097774	2861	STANDARD
QTY. ORDERED	DESCRIPTION	UNIT PRICE	UOM	DISC. %	EXTENDED PRICE

Coverage Date

Election Ref: 11/08/2016

1.00	General Election_ADD ON	.000000	EA		.00
9250.00	Election Day Ballots	.280000	EA		2,590.00
1.00	Admin Collection Surcharge	194.000000	EA		194.00

*The Administrative Collection Surcharge may be deducted from the payment of this invoice if remittance is received within 45 days of invoice date.

TX USD	.00
	.00
	.00
	.00
FREIGHT DISCOUNT	112.57
SHIPPING & HANDLING	2,896.57
TOTAL	USD

INVOICE NO.	ACCOUNT NO.	AMOUNT
994897	T38889	2,896.57 USD

PLEASE DETACH AND RETURN THIS STUB WITH YOUR PAYMENT.
 THANK YOU!

Election Systems & Software
 ABA Routing No: 071000039
 Account No: 5800923558

TX TX2

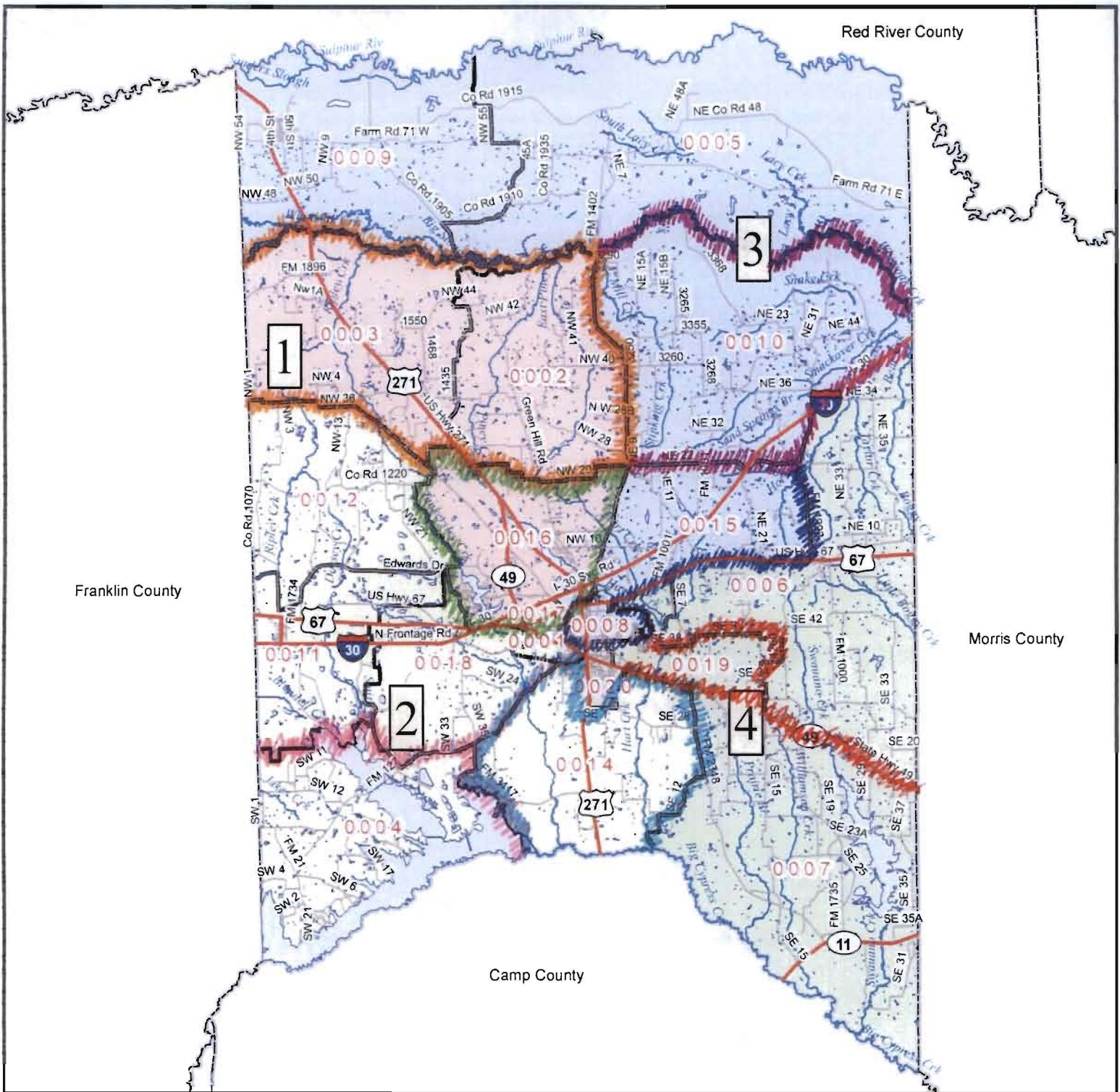

- Commissioner Precinct 1
- Commissioner Precinct 2
- Commissioner Precinct 3
- Commissioner Precinct 4

TITUS COUNTY

Adopted Plan
Commissioner Precincts

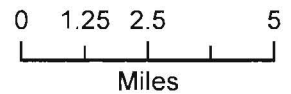

Allison, Bass & Associates, LLP
Date: 8/31/2011
Data Source: 2010 Census